

Project Review: SC2000-11
Brookdale Regional Center: redevelopment & expansion of existing Henn Cty Govt Ctr

Project Location: MAP: 10
Brooklyn Center
6125 Shingle Creek Pkwy
CDS in-line treatment N side in driveway; S side new pond outlets to adjacent wetland

Inlet (s): OK

Outlet(s): Pond outlet not located.

Basin(s): Standing water, but outlet could not be located.

Inspection Date: October 14, 2004

Comments: Remove sediment from CDS. Pond outlet not located.

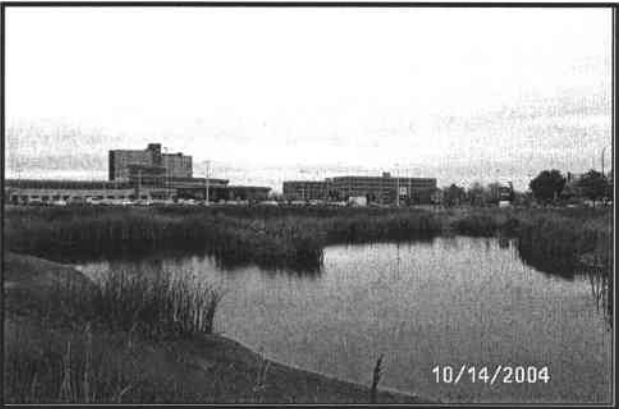

Looking northeast

